

Expressions

Promoting the creative power in people with disabilities.

Vsa
WISCONSIN

The State Organization
on Arts and Disability

To All Stakeholders...

Thank You

January is the month when we traditionally publish our annual report. You've become accustomed to a 4-page insert found in the winter newsletter, but this year there is so much more to report.

Thanks to your generous gifts, thousands of lives were forever changed so we are using a new format to summarize our programs in pictures and short stories. The facts and figures are strong, but the impact on the lives of those we serve is beyond measure. We are grateful for the support you have provided and look forward to working with you again in 2012.



Kathie Wagner

Kathie Wagner
President



Six Seconds, a global organization supporting people to create positive change, defines EQ as being smart with feelings so one can develop optional relationships with themselves and others. EQ is a learnable set of practical, measurable skills that make a transformational difference at work, at school, and at home.

Research Results...

Art is Good for Students

In fall 2010, Northwestern Mutual Foundation, who generously supports many arts programs in greater Milwaukee, selected VSA Wisconsin and six other "best in class" organizations to participate in a study conducted by Reinders Research. The evaluation process began with a simple question: How do arts education programs impact emotional intelligence levels of participating students?

What is emotional intelligence (EQ), you ask? Briefly it can be described as the effective blending of thinking and feeling to make good decisions. Data was collected through a survey conducted at the beginning and end of VSA artist residencies, conducted in partnership with Wauwatosa, Whitnall, Hamilton Sussex, Muskego and Templeton Schools.

Post-test results presented in October 2011 indicated that nearly half of the sample (students with disabilities ages 11-20) experienced positive growth in overall EQ levels. Growth was directly attributed to VSA program exposure. Among those who experienced change, exactly half made significant gains and the remaining half made average gains. Comparative surveys showed that students with the lowest pre-test scores improved the most. Overall gains made by the group point to observable improvement in self-awareness and management, improved reasoning and self-guidance and better teamwork and cooperation.

Students who experienced positive EQ growth from exposure to VSA Wisconsin programs made significant gains in every single category measured through the emotional intelligence survey. We were delighted that the data collected confirms the strength of our programs and makes a strong case for bringing VSA Wisconsin programs to students with disabilities throughout the state.

& News Events

Art Exhibitions

Creative Power

A traveling exhibition featuring 30 award winning works from across the state

Miller Art Museum
Sturgeon Bay
Jan. 28 - April 16
Artist Lecture
Feb. 9 10:30 am

Intersections

works by Seth Albertson
and Alex Murtaugh

VSA Wisconsin Gallery
Madison
Jan. 11 - Feb. 29

Visual Expressions

A Call for Art Exhibition

VSA Wisconsin Gallery
Madison
Mar. 17 - Apr. 7

Events

Visual Expressions Reception

VSA Wisconsin Gallery
Madison
March 24, 3-5 pm

VSA Wisconsin
1709 Aberg Ave.
Suite 1
Madison, WI 53704
608-241-2131
www.vsawis.org

Stories and Smiles...

Early Childhood Residencies



During the artist residencies at Lowell Elementary School in Madison, Andy*, a student with autism, began to demonstrate new behaviors. His teacher Andrea Bailey observed that "prior to the VSA program he would mainly sit on the perimeter of large group activities, not paying attention to his peers. By the end of the VSA residency, Andy was successfully imitating the movements of his peers and even cheering for them during "spotlight" dances. His participation in VSA Wisconsin has encouraged him to imitate and compliment his peers in the classroom setting as well."

K-12 Artist Residencies

"The students in my program enjoy the VSA projects and artists every year that we participate. Meeting new people and learning to interact with them is important. With [Community Threads residency] ... the students were proud of their cutting and sewing skills. They took pride in their individual creative products and told their parents about the creatures at home. VSA has provided my students with worthwhile projects to participate in and create. I plan to continue working with any artist who is willing to provide instruction and activities for the benefit of my students!" ~ Kathi Christensen, John Muir Middle School

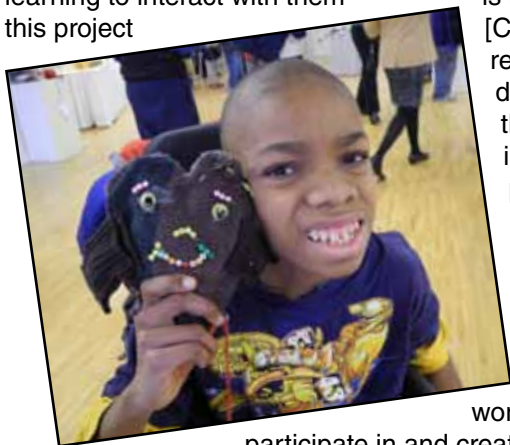

is important. With [Community Threads residency] ... the students were proud of their cutting and sewing skills. They took pride in their individual creative products and told their parents about the creatures at home. VSA has provided my students with worthwhile projects to participate in and create. I plan to continue working with any artist who is willing to provide instruction and activities for the benefit of my students!" ~ Kathi Christensen, John Muir Middle School

Art Center

As you walk through the doors of the new VSA Wisconsin Gallery, unique works of art that stimulate your imagination and stir the senses will greet you. Since moving to a new home in January 2011, VSA Wisconsin has hosted numerous art exhibitions, including *Visual Expressions: A Call for Art Exhibition; Uncontained: Larger than Life; Windows of Genius: The Art of the Prodigious Savant and Intersections*.



A few steps beyond the gallery is the VSA Wisconsin Art Center, where individuals with disabilities gather to develop their skills in ceramics, painting, drawing, singing, dancing and more. The center is a beehive of activity Monday through Thursday evenings, and due to the new location which provides greater visibility, more than 30 new registrants have signed up for classes in the last year.

Choirs

According to a parent of a member of the VSA Choir of Fond du Lac: "Being a member of the choir is not only important to our son, Tom, but, a thrill for us, as parents, to attend the concerts and see the joy on all the participants faces as they sing their hearts out. Tom has had several opportunities to sing solos, and is he a proud young man! He is also proud to watch his friends in the choir as they perform. There is a real sense of unity and support there. Music is an important part of Tom's life, always puts a smile on his face. Thank you for this special outlet."



Wisconsin Rapids Daily Tribune photo

VSA Choir of Wisconsin Rapids

...To Remember

VSA Day

Maggie*, a VSA Wisconsin choir member, is a very social young woman who also has behavior challenges. Her mother tells us, "when Maggie feels stress she sometimes hurts either herself or others. VSA has been a wonderful way for Maggie to develop positive friendships with the other choir members. The choir director has the unique gift of making each person feel special. The volunteers who come to



practices have also gotten to know Maggie and help her when she needs it. During VSA Day at Camp Randall Stadium in Madison, one of the volunteers stayed with us so that each of us could hold one

of Maggie's hands. Maggie

had some rough times, but she was able to get through them and stay with the group. Because of her behaviors, Maggie has not been welcome with very many groups. When she got out onto the field, she sang her little heart out. She's a bit of a show off and loved the audience. Maggie's attention span is generally quite short, but she participated in the whole day without wanting to leave. She had a memorable day with friends who enjoyed her company. Maggie could get through life without those experiences, but they offer her opportunities to live the kind of exciting life that most of us live."



Call for Art



Blue Flowers by Lavontay Basley

George* a happy, energetic, motivated young boy, had a very positive experience through the annual Call for Art program. He spends his free time at school and at home using different mediums to express his artistic side. His teacher says, "Through his art pieces, he is communicating with us, and the world." George's mom tells us, "[George] is nonverbal; he can't speak. He speaks in pictures and colors. It's his way of fitting into the world. It's his escape...[The VSA award] is very exciting. It's an honor for all of us. I was pretty emotional when we got the phone call that he won. I want to get him an easel with the gift card he won. I thought it would be fun for him to explore paints and canvas."



Goblin Face
by Andrew Holschuh

Sarah Winkler, a student at New Holstein High School, received recognition for her acrylic painting "Not That Dark." She says, "Art makes me feel safe, like nothing can touch me. My art is my own. It is the one thing no one can tell me I'm doing wrong. It is the thing I can do my way . . . When I paint, I feel everything; every emotion one can experience. I feel anger, sadness, happiness, frustration, and even laughter. . . When I paint, I express myself."

*Names changed to protect privacy

K-12 Artist Residencies

"The very first class, a young student refused to participate. Once the scarves came out, I learned of his love of belly dancing and east Indian culture. I was sure to incorporate music from that genre, as well as bring a specific drum and ankle bells for him as well as continue to use the scarves. Initially, he would sit outside the circle, and only participate when the scarves came out. It wasn't long before he began in the circle with us and participated the entirety of the class."

~ Michelle Hatfield, teaching artist

REPORT ON GIVING - JULY 1, 2010 -JUNE 30, 2011

Thank you to the following individuals, businesses, foundations, and partners who responded to grant requests, direct mail, newsletter and email solicitations, and workplace giving campaigns to provide generous financial and inkind support. Due to printing deadlines, this report reflects cash and documented inkind gifts received from July 1, 2010 through June 30, 2011. Pledges made, but not received during this period will be included in the fiscal year 2012 report.

Lead Sponsor

(\$20,000-\$49,999)

American Family Insurance
DeAtley Family Foundation Fund
Knupp & Watson & Wallman
Northwestern Mutual Foundation
PGA of America
Steve Stricker
WPS Health Insurance

Major Sponsor

(\$10,000-\$19,999)

The Cremer Foundation

Sponsor (\$5,000-\$9,999)

Access to Community Services
Anonymous
Clack Corporation
Cogdell Spencer ERDMAN
Loehrke Family Charitable
Foundation
Madison Trust
NYSE
The Richard & Ethel Herzfeld
Foundation
Thermo Fisher Scientific

Partner (\$2,500-\$4,999)

Capital Times Kids Fund
Clyde F. Schlueter Foundation
CUNA Mutual Group Foundation
CVS/Caremark Foundation
Earl & Eugenia Quirk Foundation
George Kress Foundation
Kimberly-Clark Corporation
Neider - Boucher, SC
Target
Thompson Investment
Management
Wahlin Foundation

Patron (\$1,000-\$2,499)

Alliant Energy Foundation
Advertisers Press
American Girl
Don W. and Margaret M.
Anderson Foundation
Bemis Family Foundation
Brigham, Robert and Iris

Bruns, Dave
Burmester Charitable Trust
Capitol Indemnity
Colletti, Joseph
Community Fdn. for the Fox
Valley Region
Community Foundation of North
Central Wisconsin
Courtier Foundation Inc.
CVS/Caremark Foundation
Dental Health Associates Ltd.
East Madison Real Estate
Endres Manufacturing Co. Fdn.
Fort HealthCare
Gannett Foundation Inc. -
The Daily Tribune
Greater Milwaukee Assoc. of
Realtors Youth Fdn.
Green Bay Packers
Griffith, Leslie and David
Hallman/Lindsay Paints
Hooper Corporation
Hovde & Hovde Inc.
Incurage Community Foundation
J.F. Ahern Co.
Jensen, Kay
John J. Frautschi Family Fdn.
Judd S. Alexander Foundation
Kayser Ford
Kikkoman Foods Foundation Inc.
Kohler Foundation
Lancaster, David
L.E. Phillips Family Foundation
Linehan, Casper
M & I Bank
M3 - Insurance Solutions for
Business
Mead Witter Foundation Inc.
Nelson, Thomas and Marcia
On Track Communications
Oshkosh Area Community Fdn.
ProAssurance/PIC Wisconsin
Quality Power Solutions
Rendahl, Dory
Sentry Insurance
Teel Plastics
The Evjue Foundation Inc.
Thompson, Sue Ann
US Bank Madison
Walter & Jessie Francisco
Charitable Fdn.

Webcrafters - Frautschi Fdn.
Wisconsin Energy Corporation
Wisconsin Medical Society
Insurance
Xcel Energy Foundation

Benefactor (\$500-\$999)

adtec
Badger Inventory Service Inc.
Dudley Foundation Inc.
Ehram, Thomas and Carol
Endres, Lacey
EPIC Life Insurance Co.
Fond du Lac Area Foundation
Great Dane Pub & Brewing Co.
Hong Kong Metro Realty Co.
Knights of Columbus #664/60
Kubas, Andrew
Lenz-Gunderson, Peggy
Madison Gas & Electric
Foundation
Madison South Rotary Club
Foundation
Michael, Best & Friedrich
Mischler, Elaine and Nick
Nicastro, Brent
Pilot Club of Milwaukee
PPC Foundation
Principal Financial Group
Quaker Steak & Lube
Singel, Elaine and Steve
Stephens, Jason and Ana
Sub-Zero Wolf Foundation Inc.

Contributor (\$250-\$499)

Akinwale, Akeem
Alaimo-Meadowood, Deborah
Anderson, Peggy
Coe, John
Domtar Paper Co.
Dunlop Associates
Evans, Nancy
Furnan, Patrick
Henker, Christine
Irish Open
Knights of Columbus #9685/60
Lenburg, Norman
Mahal, Dale
Marcus Theatres Corporation
Molony Tile
Nasco

Paul, Thomas and Janet
Pautz, John and Penni
Pinchart, Penny
Roberts, Steve
Sandler, Ralph
Schmalle, Verlynn C.
Spencer, Chris
Top Promotions
Truebenbach, Kevin
Vogel, Matthew
Wagner, Kathie
Weber, Bruce
Woodington, Merritt

Mentor (\$100-\$249)

Adix, Ruth
Allen, Alisa
Aurora Health Care Employee
Partnership Campaign
Merrill, Maria
Sanchez, Jessica
Weiss, Kristi Jo and Michael
Badgerland Combined Federal
Campaign
Blackwell, Deborah
Bolz, John and Marian
Bradley, Mason
Brennan, Robert and Mary
Brooker, Sharon
Brown, Karen
Bucaida, Frank and Joann
Buchta, Bob
Buisch, Derrick
Burns, William & Joan
Cihowiak, Thomas
Clack, Richard and Sue
Dahl, Glenn and Diane
Danforth, Marie
Dueland, Tass and Sue
Duemler, Bruce and Tina
Duffy, Brian
Environmental Systems Inc.
Esker, Dennis
Fleischman, Steve
George, Blake
Gilbertson, Tami
Gust, Joyce
Hubbard, Penny
Jungbluth, Patricia
Kauth, Leland
Kelly Financial Inc.



REPORT ON GIVING- JULY 1, 2010 - JUNE 30, 2011

Kepley, Betty
Kiddo's Learning Center
Kraus, Edith
Krieg, Paul
Laser Link
Lewis, Jane
Lienau, Rudy and Barb
Lindblade, Kay and Jim
Madison Mallards
Maleck, Wade
Marschalek, Doug
Marshall, Jack and Dorothea
Mattox, Shirley
Matusek, Kenneth
Milwaukee Bucks
Murtaugh, Phil and Susan
National Mutual Benefit
Nordby, Eugene
Nordeen, Dale
North Central Group
Paul, Kathy
Peters, Donna and Larry
Petersen, Mary
Preboske, Dave
Quade, David
Ragsdale, Jean Ann
Ransom, Scott
Richter, Bob and Joan
Ring, Gerald and Armella
Ruch, Guenther and Sharon
Schlimgen, Frederick
Schroeder, Mary
Schwenzfeier, Paul
Scooter Therapy
Steinhauer, Sherri
The Hartford
Tinsman, Tony
Varsos, Phyllis (Flip)
Wahlers, Robert
Wartman, Carl
White, Bill and Nichols, Kathie
Wickland, Steven
Williams, Patricia
Williams, Tina
Yost, Frank and Constance
Zelenak, Brian

Friend (\$1-\$99)

Abraham, Dylan
Abraham, Nancy
Adler, Kenneth
Agnew, Stephanie
Anderson, Kathryn
Bastian, Gregory and Debra
Batch Bakehouse
Berghoff, Hannah
Blaeser, Karen
Bondy, Melissa
Brown, Brigit E.
Cafe LaBellitalia
Carroll, Jamie
Colburn, Nicole
Combined Federal Campaign of
Greater Wisconsin
Copp's
Cornucopia Inc.
Crites, Courtney
Custer, Cris
Davenport, Jim
Davis, Joe
Detienne, Sue and Rick
Dixon, William
Dodge, Tamara Jeanne
Draheim, John and Ruth
Drinkman, Diane L.
Dupaty, Annik
Einstein Brother's Bagels

Eisenmann, James
Elferink, Lisa
Engelking, Roger
Fairhurst, John
Feen, Hildy
Flagstad Flower Shop
Fleissner, Jacqi
Foerster, Tertia
Fricken, Diane
Gamer, Donald
Gamroth, Brad
Gardner, Charles
Gates, Bobby Jo
Gehring, Glenn and Janice
Gipp, Jerry
Goodsearch
Gottschalk, Kathleen and Guy
Gough, Shad and Brenda
Grady, Jeff
Grams, Verna
Griffin, Laura
Gruber, Susan
Hadorn, Lillian
Hellmuth, Lynn
Hegarty, Peter
Henke, Tammi
Hy-Vee
Jaye, Deon
Jim's Meat Market
Julian, Thomas
Kaplan, Wendy
Kirch, Susan
Kolden, Margaret
Kowalkowski-Funk, Debra
Krause, Todd
Krause, Catherine
Krainz, Dennis
Kwon, Hyukjoo
Lindroth, Mary Lou
London, Alexis
Lundahl, David
Lyon, MJ
Madden, Ingrid
Malofsky, Harvey and Rona
Malone, Donna
Manna Cafe
Manthe, Susan and Randy
Marik, Wayne and Judith
Martin, Marjorie
Mazer, Julie
Meister, Denise
Menasha Public Library
Meschke, Trish
Meyer, Jim & Margaret
Milio's Sandwiches
Milwaukee Brewers
Minckberg, Bob
Minkus, Dan
Moll, Michael
Monk, Janet
Morrison, Susan
Mulrone, Jill and Mercy
Mulrooney, Tess
Nature's Bakery
Nothnagel, Jean and Fred
Olson, Joni
Olson-Sutton, Judith
Ornstein, Marjon
Panera Bread
Pett, Julie
Pierce's Market
Pitassi, Mary
Pizzeria Uno of Madison Inc.
Planey, Heide
Pomplun, Georgene
Richardson, V.
Riddle, Terrance
Riordan, James

Robbins, Keri
Robida, Craig
Ross, Bob
Roth, Lisa
Roth, Patricia
Rowley, Linda
Salm, Ray
Sanders, Linda and Mike
Sarabia, Heather or Carol
Schloer, William
Schmidt, Phyllis
Scmitt, David
Schop, Susan
Schubert, Randy
Schumacher, Carl
Schultz, Brian
Seely, Cynthia
Shopko Dept. Store-Madison
Simmons, Elizabeth
Sipress, Morton
Skarphol, Mary Jean
Steen, Katy
Stewart, Donna & Molly
Stryck, Donna
Sturma, Carolyn
Sundquist, Shirley
Tipple, Joan
Trader Joe's
Van Vleck, Janet
Voss, Erika
Waegli, Tom
Wandtke, Mary
Weigert, Bonnie
Wenzel, Ann
Witkowski, Tom
Woodman's
Wroblewski, Beth-May
Younkin, George
Zins, Mary

Local, State, and Federal Grants

Dane County Cultural Affairs
Commission
Madison Arts Commission
VSA (international office) under an
award from the U.S. Department
of Education
Wisconsin Arts Board, with funds
from the State of Wisconsin
and the National Endowment
for the Arts
Wisconsin Dept. of Public
Instruction

Tribute Gifts

In memory of Kathleen Betz
Betz, Thomas
Cernoch, Alice
Colby, Diane
Fauske, Idelle
Lindgren, Bonita
Ruege, Jane
Standorf, Claudia
In honor of Iris and Robert
Brigham
Johnson, Kenneth and Marilyn
In memory of William Ableidinger
and in honor of Deacon Todd
Martin and Monsignor Charles
Schlueter
Ableidinger, Kathleen and Jim
In memory of Caroline Damm
Schorr, Kathy
In memory of Cy Finnegan
Finnegan, Barbara
In honor of Jody T. Fischer

Fischer, Darla
In memory of Jenni and Kyle
Guerink
Wilmeth, Sally and Guerink,
Terry
In honor of Sharon Kessel
Gamzu, Elkan and S. Zeld
In honor of Esther G. Larson
Burlingame, A.W. and L.A.
In honor of Kathy Larson
Thrivent Financial for Lutherans
Foundation
In memory of Dwight Mathes
Mathes, Jackie
In memory of Thomas Mischka
Mischka, Michael
In honor of Phil Porter
Cutlip, William
Gebhardt, M.J. Feeney
In honor of Greg and Susie
Samuels
Padgett, John and Mary
In honor of Chris Spencer and
Elizabeth Prescott
Dopkins, Susan
In honor of Dr. Dale L. Reid
Luther Midelfort Mayo Health
In honor of Jim Riordan
Goke, Kim and Rodger
In honor of Jane Ruck
Kirchhoff, Jane
In honor of Steve Stricker
Allianz Life Insurance Company
Esser, Thomas and Vicki
Donnelly, Michael and Mary
Ellen
Olson, Betty
Panozzo, Les
Pfahler, Donald
In memory of Jennifer Trimborn
Zeman, Jeffrey and Deborah
In honor of Lois Walz
Walz-Chojnacki, Mary
In honor of Amy Wittenmyer
Wittenmyer, Jane
In honor of Jon Wos
Baldwin, Mack and Marilyn
In memory of Ed Wright
Lenburg, Norman

Matching Gifts

Bank of America Foundation
Liberty Mutual Foundation
Luther Midelfort - Mayo Health
Thompson Investment
Management
Thrivent Financial for Lutheran
Foundation
Xcel Energy Corporation

Special Events

Many thanks to PGA Tour golfer
Steve Stricker and Cherokee
Country Club; and the UW-
Madison Athletic Department and
School of Music.

REPORT ON GIVING - JULY 1, 2010 - JUNE 30, 2011

FY11 by the numbers

Educational art programs directly served 3,163 individuals, most with disabilities

84% of annual expenses were devoted to programming

More than 577,255 people were impacted by exhibitions, concerts, and special performances by individual with disabilities

27,494 hours of programming were conducted by 41 teaching artists

Nearly 140 volunteers provided support for administration, programs and events

350 square feet of space was devoted to exhibitions at the new VSA Wisconsin Gallery in Madison

Help VSA Wisconsin continue to grow

- Tell one new person about VSA Wisconsin in 2012
- Send us a note about how your involvement with VSA Wisconsin has touched your life or the life of a friend/loved one
- Make a first-time financial gift to VSA Wisconsin or try to increase your giving this year
- Follow us on Facebook and Twitter

Please call us at 608-241-2131 or visit our website: www.vsawis.org

Revenues

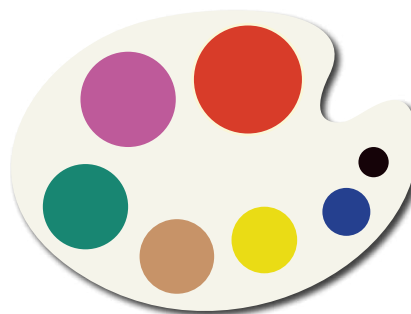

- Government Support - 29%
- Fees, special events, sales, investment income and miscellaneous income - 21%
- Corporations - 20%
- Foundations - 14%
- Inkind - 9%
- Individuals and service organizations - 4%
- Workplace giving - 3%

Expenses

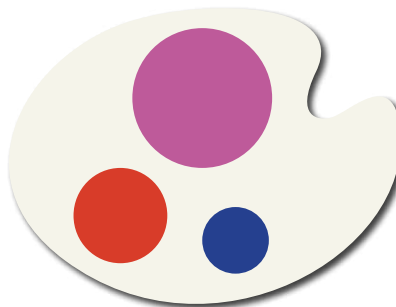

- Programming - 84%
- Fundraising - 9%
- Management & General - 7%

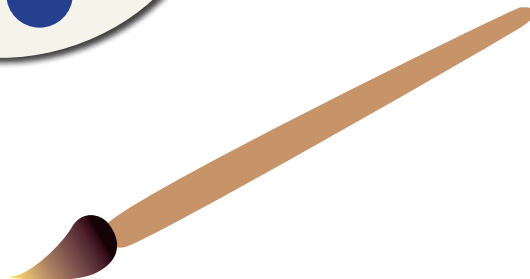

Donation Form

Name _____

Address _____

City _____ State _____ Zip _____

Enclosed is my gift of \$ _____

Telephone _____

Save printing and postage! Add me to your e-mail list. E-mail address: _____

My gift is in honor/memory of: _____

My company will match my gift. Company name: _____

Make checks payable to VSA Wisconsin

Mail to: 1709 Aberg Ave., Suite 1, Madison, WI 53704-4207

Credit Card: ☐ Visa ☐ MasterCard ☐ Discover Credit Card # _____ Expiration date: _____

Name as it appears on card: _____ Signature: _____

visual expressions

A CALL FOR ART EXHIBITION
CELEBRATING THE CREATIVE POWER OF
PEOPLE WITH DISABILITIES

VSA Wisconsin Gallery
1709 Aberg Avenue, Suite I, Madison

Public Reception:
Saturday, March 24, 3-5 pm

Gallery Hours: March 17 - April 7
M, W: 2-5:30 pm; Sa: 1-3 pm
ARTWORK WILL BE FOR SALE

Art Is Good

We all have our talents,
Art is good,
Chasing your dreams,
As you should.

Paint a picture,
Or mold some clay,
Art is for all,
Every day.

Never stop trying,
Keep to your goals,
Art is precious,
To our souls.

So enjoy yourself,
When doing art,
Just pick a time,
And then you start.

~Dylan Abraham



Save the Date

15th Annual
VSA Wisconsin Golf Exhibition
with Steve Stricker
June 18, 2012
Cherokee Country Club, Madison

www.vsawis.org

BOARD OF DIRECTORS

Jim Riordan.....Board Chair
Jason StephensVice Chair
Patti Williams*.....Secretary
Tom Nelson.....Treasurer
John (Jack) Coe
Leslie Brodhead Griffith
Michael Leckrone
Peggy Lenz Gunderson
Phyllis (Flip) Varsos
Matthew Vogel
Jon Wos

* Ex-Officio Member

STAFF

Kathie Wagner.....President
Patti Jungbluth..VP of Finance & Admin.
Alexis London.....Field Services Director
Georgene Pomplun..Project Coordinator
Joan Collins.....Early Childhood Director
Kathy Paul.....Development Associate
Anne Schmale.....Financial Admin. Asst.
Heide Planey.....Program Director

The mission of VSA Wisconsin is to expand the capabilities, confidence and quality of life for children and adults with disabilities by providing programs in dance, drama, creative writing, music and visual art.

VSA Wisconsin is an affiliate of VSA, a program of The John F. Kennedy Center for the Performing Arts. This newsletter is made possible in part through support from Advertisers Press and xpedx.

Transportation for VSA Wisconsin is provided by Kayser Automotive Group.

To receive this newsletter in an alternative format, contact VSA Wisconsin.

Additional copies can be requested by calling 608-241-2131 or downloaded from the website at www.vsawis.org

WISH LIST

- **Advertising and/or Promotional Space**
- **Office Supplies**
(copier paper, Post-It notes)
- **Printing Services**
- **Portable navigation device**
- **Art supplies**
(canvases, brushes, buttons)
- **Digital Photo Frame**
(5" x 7" minimum size)

Contact VSA Wisconsin's development office at 608-241-2131



Help us save our resources!
Sign up for VSA Wisconsin's
electronic mailing list at:
www.vsawis.org

Non Profit Org.
U.S. Postage
PAID
Madison, WI
Permit 2393

VSA Wisconsin
1709 Aberg Ave.
Suite 1
Madison, WI 53704-4207