

# Expressions

WINTER 2014

Promoting the creative power in people with disabilities.

## Raising Awareness...

### What is Art?

If you ask 100 people "what is art?" there's a good chance you will get 100 different answers. The opportunity to explore this question came to life this fall in an exciting collaboration with Forward Theater Company in Madison.

Forward Theater's presentation of John Logan's Tony award-winning play *Red*, depicts the life of abstract expressionist painter Mark Rothko. The story challenges perceptions and raises awareness about art and the creative process. Sound familiar? That's exactly what VSA Wisconsin does.

This collaboration with Forward Theater inspired us to think outside the box. We challenged the teaching artists at the art center to use the theme *What Is Art?* in their classes. Excitedly, they implemented new ideas for individual and collaborative art making that hadn't been tried before. One teaching



artist projected images of work by famous artists. After viewing a Kandinsky, one participant, who had previously only drawn cats, drew something entirely different, and with complementary colors. Another participant, who has a very short attention span, finished an entire project and proudly pointed out shapes in his storybooks -- a new accomplishment for him. In a music and movement class, participants viewed a video of a flash mob dancing in an airport which inspired them to learn the art of swing dancing. Participants in a ceramics class created self portrait masks and animals, exploring art within themselves and through nature.



Original visual artworks created in the classes along with pictorial images of music and movement classes are now on view at the VSA Wisconsin gallery through April 10. Hours are Monday-Thursday 9 am-3 pm or by appointment. Please join us in exploring creative expression and the relationship between art and viewer.

## To Our Donors...

### Thank you for your support

Once again, your generosity and acts of kindness have changed thousands of lives. Your support has made a difference and helped fulfill dreams that were once thought impossible.

On the following pages, we share some of the program highlights made possible by your gifts and in turn, some of you tell us why you volunteer or provide financial support to VSA Wisconsin. We are honored by your support and will continue to work hard to uphold the confidence you have placed in our organization.

*Kathie Wagner*



Kathie Wagner  
President

**VSA**

WISCONSIN

The State Organization  
on Arts and Disability

## & News Events

### Art Exhibitions

#### Creative Power

A traveling exhibition featuring 30 award winning works from across the state

Ripon Public Library  
Ripon  
Feb. 20 - Apr. 30

#### Visual Expressions

A Call for Art Exhibition  
VSA Wisconsin Gallery  
Madison  
Apr. 21 - May 3

### Call for Entries

#### Playwright Discovery Competition

Deadline Apr. 28  
Application found at  
[http://www.kennedy-center.org/education/vsa/programs/playwright\\_discovery.cfm](http://www.kennedy-center.org/education/vsa/programs/playwright_discovery.cfm)

### Events

#### Visual Expressions Public Reception

VSA Wisconsin Gallery  
Madison  
May 3, 2-4 pm

VSA Wisconsin  
1709 Aberg Ave.  
Suite 1

Madison, WI 53704  
608-241-2131  
[www.vsawis.org](http://www.vsawis.org)

# Successes and Smiles...

## Art Center



"When given choices on various activities, participants usually wanted to play the drums; they were very open to structure and trying new exercises. We had a great final class where we told a story with the music; I didn't impose any story on them, they discovered it on their own and contributed ideas on what sounds we could use to tell a story about reindeer on vacation. After exploring various music dynamics and listening exercises, we also had some wonderful improvisational music sessions!"

~Fiona Stoner, teaching artist

"Thank you so much...for providing such wonderful classes for all our special people. Pam was so unhappy when her "Painting Galore" class was done. She keeps underlining the dates in her calendar for her new classes to start. It adds so much to her life." ~ Sandi Grote

Visual art is a very important part of Casey's DeZonia's life. He likes expressing his creativity by building pottery, 3-D projects, and oil pastel drawings. His favorite subjects are drawn from cartoons, comics, animals, science, and nature. Sometimes his work encompasses ideas such as women's rights in America. At VSA Wisconsin he can make creations that he cannot do at home. Casey's father, Barry, says "I am very grateful for the opportunities that Casey has had to explore his interests and share them with people. I see the pride Casey takes in the recognition of his talents by others. And I know that this would not have happened without VSA."



## Early Childhood Residencies



Many Early Childhood residencies focused on opportunities for language development. Music activities included singing, props, animal instruments, parachute, rhymes, and movement. New instruments such as woodblocks, rainsticks, frog guiros, scrapers,

thunder tubes, duck guiros, and sandblocks were used to increase enthusiasm and allow for a sense of accomplishment mastering a new skill. Some activities were tied to curriculum topics, furthering experiences in another area. Movement activities allowed experiences with wands and scarves. They also incorporated stop-start elements giving practice in impulse control and motor planning.

One very shy child in a creative drama residency initially would not speak and only responded to yes and no questions by shaking his head. He showed great interest when the teaching artist arrived and by the third session he began to actively participate in the activities. Soon he began to utter single words and now he answers questions when they are asked of the group. The student is starting to open up during the school day and the teacher says she is sure that it is in direct correlation with his positive experience during the residency.



## Choirs

Almost 200 people with disabilities participate in the state-wide choir program. Choir members learn about pitch, tone, rhythm, movement, basic music history and composition and share their accomplishments through public performances.

Each semester the Madison choir learns one new song that is particularly complex and challenges the group to expand their abilities. Last winter they mastered "Carol of the Bells," a three-part round, as well as "Zum Gali Gali" and the "Banana Boat Song." Members of the Stoughton choir are using rhythm instruments as they sing and also are given a chance to lead songs with the director. In addition to new musical accomplishments, choir members are also demonstrating increased self confidence and social skills. Hazel\* was previously quite withdrawn, but now interacts with others more, giving "high 5's," and coming up to the front to perform in a group. Sissy\* is very helpful in passing out instruments without being asked, as well as helping to put them away. She is also a leader with the drums and other instruments.



\*Names changed to protect privacy



# ...To Remember

## Call for Art

According to Barb Drews, art teacher at West High School, Madison, the Call for Art program is an authentic and valuable experience for students. Over the years, many of her students have received purchase awards or recognition awards resulting from this program and it has given them great validation as artists. Not only are the students gaining pride and self confidence in their art endeavors, some now consider art as a viable career opportunity. Many are continuing to keep art as a focal point in their lives. She says, "Regardless of the countless outcomes, the experience itself is priceless!"



More than 400 people visited the Call for Art *Visual Expressions* exhibition while it was on view in 2013. Many positive remarks were written in the exhibition comment book. One mother wrote: "What a pleasant surprise to see both of my boys' art work on display—so special for Mom since neither like fine motor activities!!"

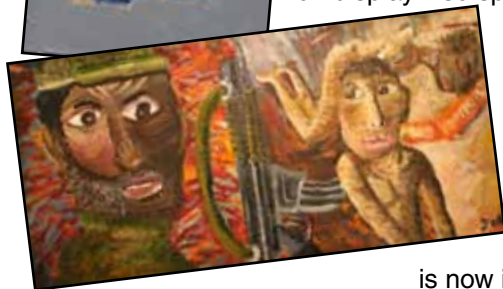

Torin Wilke received a 2013 Purchase Award and his work entitled "Darkness"

is now in the VSA traveling exhibition. Torin's mother says, "Our family is so excited for him. They can see how he loves his art. I think his art makes him very happy. Obviously there are a lot of things that he struggles doing because of his disability, but through his art, I think it opens up a lot of people's eyes. They see what he can do. He can do what everybody can do."

## VSA Day

VSA Day is an annual performance opportunity for individuals with disabilities to showcase their musical accomplishments at a UW Badger football game. VSA Wisconsin choir members from Stevens Point and Wisconsin Rapids signed the National Anthem and students from Medford, DeForest, Belmont and Tomah performed with the UW Marching Band. Two students who attended have Autism and Down Syndrome. Both participate fully in the Tomah Marching Band program and one is also a member of the Concert Choir. Charlie O'Brien, director of instrumental music says "Their participation in the arts is one of the many



examples of how immersion into the classroom benefits everyone involved. The arts are an important part of their lives and your event reinforces how music should be available to anyone and everyone regardless of ability level or special needs.

Thank you again for the very special event and I hope we can participate for years to come. The only thing I would change would



be to have even more students participate so they can share such a worthwhile experience. I look forward to working with you in the future and please share my sincerest thank you and praise with your organization, donors, and volunteers."

## School & Community Artist Residencies

In Wisconsin Rapids, adults with disabilities participated in a puppetry residency at the Opportunity Development Center. They created rod, hand, and mouth puppets and learned how to manipulate them for a performance. Using the music of "Carnival of the Animals" as inspiration, participants performed with their puppets before an audience of 120. According to the teaching artist, one participant was initially reluctant to lift her arms. However, the desire to hold her puppet up and move it was strong and she was ultimately able to perform this task. The participant was also non-verbal during the residency workshops, but during the final performance, her cat puppet let out a most surprising 'meow!'



A residency at Mendota Elementary School in Madison directly impacted 340 students and resulted in a large mural. In his program application, art teacher Nate Kirley wrote, "Initially, I was intrigued by VSA's philosophy of universal design in relation to teaching art; making the project accessible to everyone and implementing best practices across the board. We had so much success with VSA last year we decided to work with them again." An inclusive learning setting like Mendota Elementary School provided an environment in which children of all abilities could grow and develop, particularly as they worked side-by-side to design and complete the mural.

## REPORT ON GIVING - JULY 1, 2012 -JUNE 30, 2013

*Thank you to the following individuals, businesses, foundations, and partners who responded to grant requests, direct mail, newsletter and email solicitations, and workplace giving campaigns to provide generous financial and inkind support. Due to printing deadlines, this report reflects cash and documented inkind gifts received from July 1, 2012 through June 30, 2013. Pledges made, but not received during this period will be included in the next fiscal year report.*

### Lead Sponsor

**(\$20,000-\$49,999)**

American Family Insurance  
WPS Health Insurance

### Major Sponsor

**(\$10,000-\$19,999)**

DeAtley Family Foundation  
Northwestern Mutual Foundation

### Sponsor (\$5,000-\$9,999)

Access to Community Services  
Brittingham Madison Trust  
Gordon Flesch Charitable  
Foundation  
Green Bay Packers  
Jane Bradley Pettit Foundation  
The Cremer Foundation  
The Richard & Ethel Herzfeld  
Foundation  
Thermo Fisher Scientific

### Partner (\$2,500-\$4,999)

Alberta Kimball-Anhaltzer  
Foundation  
Alliant Energy Foundation  
Burmester Charitable Trust  
Clyde F. Schlueter Foundation  
CUNA Mutual Group Foundation  
Dorothy Ashcraft Charitable Trust  
Earl and Eugenia Quirk  
Foundation  
Kikkoman Foods Foundation, Inc.  
Loehrke Family Charitable  
Foundation  
Pleasant T. Rowland Foundation  
Stephens, Jason  
Thompson Investment  
Management  
Wahlin Foundation

### Patron (\$1,000-\$2,499)

Alexander Company  
Alexandra Charitable Trust  
Capital Times Kids Fund  
Community Foundation of  
North Central Wisconsin  
Courtier Foundation Inc.  
CVS/Caremark Foundation  
Don W. Anderson and Margaret  
M. Anderson Foundation  
Ehram, Thomas and Carol  
Electronic Theatre Controls  
Endres Manufacturing Company  
Foundation  
Fort HealthCare  
Irish Open  
John J. Frautschi Family  
Foundation  
Knights of Columbus Council  
#664/60  
Linnehan, Gasper  
Madison West Kiwanis Club  
Foundation  
Mead Witter Foundation, Inc.  
Nelson, Thomas and Marcia  
Plum Creek Foundation  
Principal Financial Group  
Singel, Elaine and Steve  
Sub-Zero Wolf Foundation, Inc.

### Target

The Evjue Foundation Inc.  
Thompson, Sue Ann  
Walter & Jessie Francisco  
Charitable Trust  
Webcrafters - Frautschi  
Foundation  
Xcel Energy Foundation

### Benefactor (\$500-\$999)

Bemis Family Foundation  
Bollman, Karen A.  
Brodhead-Griffith, Leslie and  
Griffith, David  
Eaves, Beth  
Fond du Lac Area Foundation  
Gannett Foundation, Inc./The  
Daily Tribune  
Greater Milwaukee Association of  
Realtors Youth Foundation  
Madison South Rotary Club  
Foundation  
Mischler, Elaine and Nick  
Oshkosh Area Community  
Foundation  
Ransom, Scott and Ginny  
Tex Tubb's Taco Palace  
Walder, Jill and Andrew

### Contributor (\$250-\$499)

Boyd, Karen and William  
Community Foundation of  
Central Wisconsin- Rusek  
Family Fund  
Coughlin, Martha and Tim  
Dahlin, Bernard and Alyce  
Endres, Lacey  
Gould, Katherine and Bob  
Herbert H. Kohl Charities  
Klatt, Sybil  
Knights of Columbus #9685/60  
Lenburg, Norman  
Lenz-Gunderson, Peggy  
Mulloy, Timothy  
Nasco  
Paul, Thomas and Janet  
Pautz, John and Penni  
PPC Foundation  
Schultz, Phillip  
United Way of Dane County  
United Way of Greater Milwaukee  
Vogel Foundation  
Wagner, Kathie  
Wellspring Learning Inc.  
Wendt, Ron

### Mentor (\$100-\$249)

Akinwale, Akeem  
Anderson, Greg and Peck, Laura  
Austin, Martha  
Baker, Brenda  
Birrenkott, Richard and Sheri  
Blackwell, Deborah  
Blake, Phil and Kit  
Bolz, John and Marian  
Botham Vineyards  
Brennan, Robert and Mary  
Brooker, Sharon  
Burish, Anna  
Burns, William and Joan  
Cutlip, William and Sandra

### Dolan, Michael

Esker, Dennis  
Fisher, Carol  
Full Compass Systems  
Gipp, Jerry and Karen  
Hughes, Linda  
Johnson, Elizabeth  
Kepley, Vance and Betty  
Kiddo's Learning Center  
Kobussen Buses, Ltd.  
Kirchhoff, Jane  
Klade, David and Cole, Karen  
Klisurich, Anne  
Kraus, Edith  
Lanser, Brian and Suzanne  
Lundberg, Peter and Jill  
Magnoni, Corinne  
Marsh, Darren  
Martin, Robert and Ruth  
Mecklenburg, Lynn

### Friend (\$1-\$99)

A to Z Rentall and Sales  
Anderson, Carolyn  
Askey, Richard and Elizabeth  
Banovetz, Mary  
Baran, Edie  
Bard, Elizabeth  
Bartell, Jeffrey and Angela  
Batch Bakehouse  
Beck, Whitney  
Benvenuto's Madison  
Brennan, Erin  
Bruegger' Bagels  
Burian, Jennifer  
Cairns, Rita  
Carnell, Susan  
Castelnuovo, Sheri  
Converse, Randall  
Copp's  
Dahlen, Julie



*"VSA Wisconsin offers individuals with disabilities a unique opportunity to do stuff that most of us take for granted, it is an organization that puts pride and achievement into the minds of people that so much need it. Check out*

*one of their art exhibitions, you will be amazed at the pride and messaging within the works on display and equally amazed with the quality."*

- Andy Walder, donor and volunteer (pictured above on right)

Miller, Trent  
Murtaugh, Phil and Susan  
National Mutual Benefit  
Nothnagel, Jean and Fred  
Paul, Kathy A.  
Pellitteri, Thomas and Michele  
Peters, Donna and Larry  
Richards, Toni and Don  
Ring, Gerald  
Roggensack, George and  
Patience  
Salinger, Jane  
Sanna, Charles and Margaret  
Shomos Family Foundation  
Simkowski, Pat  
Solien, T.L.  
Top Promotions  
Van Vleck, Janet and Michael  
Wallman, Charles and Betsy  
Weiss, Lee

Davenport, Jim  
David, Chris Lorette  
Davis, Lindy  
Detienne, Sue and Rick  
Dilba, Hathaway  
Duesing, Mike and Lynn  
Ewanowski, David and Mary  
Fairhurst, John and Elizabeth  
Farnan, Laurie  
Faulkner, Lynne  
Ferraro, Melinda  
First Business Bank  
Flagstad Flower Shop  
Fresh Madison Market  
Gamer, Donald  
Gardner, Charles  
Guethlein, Effie  
Hamilton, Francette  
Henke, Tammi  
Herrmann, Brandon  
Heus, Michelle  
Hobbs, Richard A.



## REPORT ON GIVING- JULY 1, 2012 - JUNE 30, 2013

Hoepfner, Jennifer  
Holzem, Maureen  
Hunter, Robin  
Immanuel-Trinity Lutheran Church  
Isenhardt, Wesley  
Jacobson, Joanie  
Jeffers, Megan  
John Deere Classic  
Joyce, Roxanne  
Judd, Dawn  
Julian, Thomas and Kathryn  
Jungbluth, Patricia  
Kehl, Ann and Michael  
Kehl, William  
Kirch, Sue  
Kowalkowski-Funk, Debra  
Krainz, Duane  
Krause, Todd  
Kuczenski, Tracy  
Kuhn, Cheryl  
LaMuro, Leslie  
Leim, Nic  
Lepisto, Meghan  
Lindenberg, Dan  
Loehr, Kira  
London, Alexis  
Luttrell, Lesleigh  
Lux, Alicia  
Malofsky, Harvey and Rona  
Malone, Donna  
Manna Café  
Manthe, Susan and Randy  
Marik, Wayne and Judith  
Martinson, John  
Meyer, Jim and Margaret  
Milwaukee Area Technical College  
Minkus, Dan  
Morrison, Susan  
Moyer, Mark  
Mueller, Anne and Morgan  
Mueller, Tiffany  
Myers, Bronwen  
Nature's Bakery  
Nichols, Carol  
Noel, Tyler  
Oberkrieser, Sharon  
Olson-Sutton, Judith  
Ornstein, Marjon  
Patrick, Julie  
Pierce's Market  
Pirsch, Bridget  
Planey, Heide  
Power2Give.org  
Prochaska, Carol  
Rathke, Liz  
Rothering, Kathy  
Rush, Nahrissa

Salm, Ray  
Schubert, Randy  
Schultz, Kathy  
Scullion, Patricia  
Seymour, Craig  
Shannon, Susan and Thomas  
Skarphol, Mary Jean  
Skinner, Wendy  
Spencer, Chris  
Steen, Katy  
Steinon, Kat  
Sundquist, Shirley  
Taylor, Martha  
Ulaniski, Elizabeth  
Vardase, Thomas  
Viste, Doran  
Voge, Jen  
Walker, Dick and Margy  
Walz-Chojnacki, Mary  
Wartman, Carl  
Weiss, Kristi Jo and Michael  
Wilhelms, Don  
Willy Street Co-op  
Wilmarth, Peter  
Wilmet, Sally and Guerink, Terry  
Woodman's  
Yang, Vina  
Ziehm, Linda and Lon  
Zins, Mary

### Local, State, and Federal Grants

Dane Arts  
Madison Arts Commission  
Wisconsin Arts Board, with funds from the State of Wisconsin and the National Endowment for the Arts  
Wisconsin Dept. of Public Instruction

### Tribute Gifts

In honor of Dylan Abraham  
Abraham, Nancy  
In honor of John Dickens  
Dickens, Mary  
In memory of Robert Englund  
Friedrich, Barbara  
In memory of Mary Jo Gruber  
Carlson, Jane Cummings  
Fafard, Mary Beth  
Figi, Judith  
Gruber, Susan  
Haney, Wava  
Hedfield, Hagen and Esther  
Johnson, Kathryn



*"I support VSA Wisconsin because I have seen up close, the wonderful joy and sense of accomplishment that participants exude, just given an opportunity to showcase their artistry. VSA Wisconsin staff, teaching artists and volunteers dedicate their time and amazing affection to help those challenged*

*and less fortunate by providing them opportunities to achieve. One look into any of their eyes, will warm your heart and soul."*

-Tony Canonie, donor

Libby, Janet  
Meyer, Dawn  
Peters, Eloyse  
Weitzel, Debra  
Willauer, Mary E.  
In honor of Esther and Jon Hays  
Hays, Chris  
In honor of Sharon Kessel  
Gamzu, Elkan and S. Zeld  
In honor of Esther Larson  
Burlingame, A. W. and L. A.  
In honor of Kathy Larson  
Thrivent Financial for Lutherans  
In memory of Dorothy Lundahl  
Lundahl, David  
In honor of Deacon Todd Martin  
Ableidinger, Kathleen and Jim  
In honor of Monsignor Charles Schluter  
Ableidinger, Kathleen and Jim  
In honor of Tom Nelson  
Colorez, Elena  
Goke, Kim  
Loney, Debbie  
Olson, Kim  
In honor of Odie  
Hofeldt, Bill  
In honor of Jim Riordan  
Nordby, Eugene  
In honor of Carrie Samuels  
Padgett, Mary

In honor of Chris Spencer and Kate Knott  
Spencer, June  
In honor of Dan Stace  
Stace, Ralph and Nellie  
In honor of Steve Stricker  
Olson, Betty  
In memory of Jennifer Trimborn  
Zeman, Jeffrey and Deborah  
In honor of VSA Wisconsin staff  
Mathes, Jackie  
In honor of Mary Zins  
Eaves, Ann Beth  
Martyniak, Salli  
Norris, Arlene  
Schubert, Kathryn  
Torkelson, Gwen  
Wenzel, Ann

### Matching Gifts

Liberty Mutual Foundation  
Give with Liberty  
Thompson Investment Management

### Special Events

Many thanks to The UW-Madison Athletic Department and School of Music



*"Art speaks when words fail, and certainly for VSA, people learn to express themselves and find value in their talents when other avenues fail them. Having other people value and appreciate their work grows their self-respect and self-confidence, which is a miracle to see. The human qualities of caring, compassion, and encouragement are so evident in VSA that it's heartwarming to witness. It should be an example to follow in other areas of our lives. VSA is a great place to start your investment in a more positive world!"*

- Diane Ballweg, donor

## Revenues

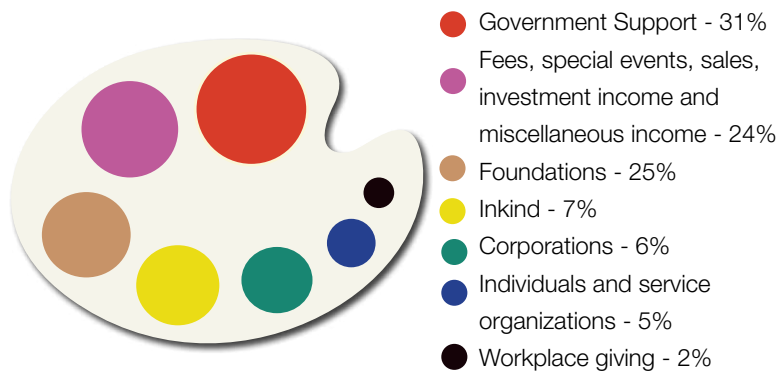

## Expenses

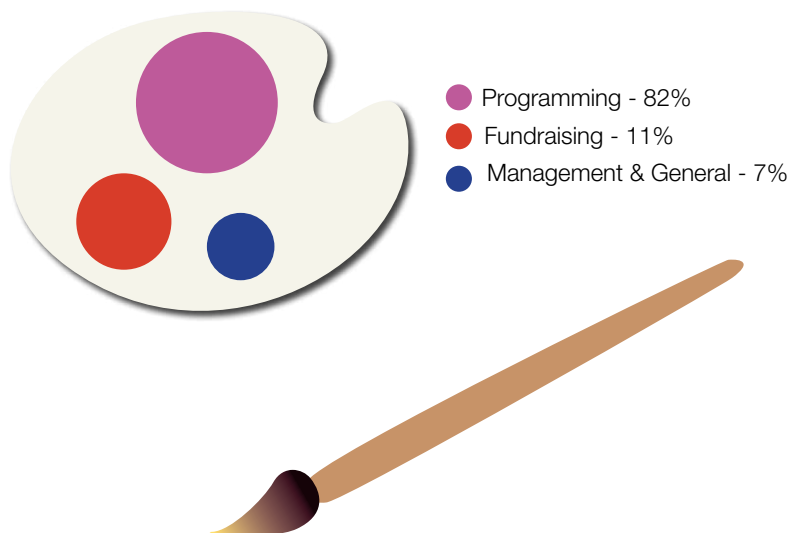

### FY13 by the numbers

Educational art programs directly served **1,828** individuals, most with disabilities

Slightly more than **82%** of annual expenses were devoted to programming

More than **285,549** people were impacted by exhibitions, concerts, and special performances by individual with disabilities

**95** volunteers provided **615** hours of support for administration, programs and events



VSA Wisconsin partners with Edgewood College art therapy students and Milwaukee Area Technical College occupational therapy students to assist with selected VSA Wisconsin programming. These volunteers gain valuable experience working with people with disabilities, and bring a fresh perspective to the programs.

*"Through your mentoring, Abby [art therapy student intern in the VSA Art Center in 2013] gained so much practical experience and insight in the benefits of art therapy with adults with a range of needs and abilities. She was inspired by the staff's role modeling and the excellent program you have created for VSA Wisconsin. Through your supervision, Abby's skills and confidence have flourished! The Edgewood College Art Therapy Program would not be able to provide the level of education that we desire without our community partners. We value our relationship with VSA Wisconsin."*

~ Professor Janice Havlena, Edgewood College



Support VSA Wisconsin when the defending Northwoods League Champion Madison Mallards play the Kenosha Kingfish

Thursday June 5, 7:05 pm  
at Warner Park in Madison



- Prior to the game, the VSA Choir of Madison will sign (in American Sign Language) and sing the National Anthem.
- Purchase tickets from VSA Wisconsin: \$15 for a reserved seat and a Mallards hat. \$5 of every ticket sold in this manner will directly benefit VSA Wisconsin.
- During the game, VSA Wisconsin will conduct a 50/50 ("share the pot") raffle.



Please participate in VSA Wisconsin's Charter Community Connection Night at the "Duck Pond." To purchase tickets, go to [www.Mallardsgroups.com](http://www.Mallardsgroups.com). Enter the code "vsa" and at the bottom of the page click "Buy" and choose your seats in the Green section. Call VSA Wisconsin at 608-241-2131 with questions.

Deadline is May 22.

## VSA Choir of Appleton... Performs with Fox Valleyaires

On December 10, the VSA Choir of Appleton joined the Fox Valleyaires Men's Barbershop Chorus in a holiday concert in Perry Hall at UW Fox Valley, Menasha. The choir sang two songs midway through the concert and then joined the Fox Valleyaires for holiday favorites, "Oh Come All Ye Faithful," "Joy to the World" and "We Wish You a Merry Christmas" at the end of the program.



It was a very fun event for the choir members. In addition to singing on stage before a large audience, choir members got to spend time in the dressing room before the performance. When the final song ended, one choir member summed up the experience with a smile and said, "That was wonderful!" Choir director Tiffany Vollrath hopes to participate in more events like this in the future.

The choir rehearses weekly at First English Lutheran Church. Established in 1995, this ongoing program allows individuals with disabilities the opportunity to actively contribute to the social, cultural and economic life of the Fox Cities.

## Donation Form

Name \_\_\_\_\_

Enclosed is my gift of \$ \_\_\_\_\_

Address \_\_\_\_\_

City \_\_\_\_\_ State \_\_\_\_\_ Zip \_\_\_\_\_

Telephone \_\_\_\_\_

Save printing and postage! Add me to your e-mail list. E-mail address: \_\_\_\_\_

My gift is in honor/memory of: \_\_\_\_\_

My company will match my gift. Company name: \_\_\_\_\_

Make checks payable to VSA Wisconsin

Mail to: 1709 Aberg Ave., Suite 1, Madison, WI 53704-4207

Credit Card: ☐ Visa ☐ MasterCard ☐ Discover Credit Card # \_\_\_\_\_ Expiration date: \_\_\_\_\_

Name as it appears on card: \_\_\_\_\_ Signature: \_\_\_\_\_



Please help VSA Wisconsin streamline costs and save resources by choosing to receive the tri-annual newsletter by email. Contact us at [vsawis@vsawis.org](mailto:vsawis@vsawis.org) and tell us if you would like to:

- ♦ Cancel your print subscription and receive our e-newsletter
- ♦ Keep your print subscription AND subscribe to our e-newsletter

Please include the name and address on this newsletter and the email at which you would like to receive the newsletter.

## BOARD OF DIRECTORS

Jim Riordan.....Board Chair  
 Jason Stephens .....Vice Chair  
 Kenneth Donahue\*.....Secretary  
 Tom Nelson.....Treasurer  
 Leslie Brodhead Griffith  
 Michael Leckrone  
 Peggy Lenz Gunderson  
 Phyllis (Flip) Varsos  
 Matthew Vogel

\* Ex-Officio Member

## STAFF

Kathie Wagner.....President  
 Patti Jungbluth..VP of Finance & Admin.  
 Kathy Paul.....Development Associate  
 Heide Planey.....Program Director  
 Jennifer Rae.....Program Director  
 Sandra Walling.....Program Director

The mission of VSA Wisconsin is to expand the capabilities, confidence and quality of life for children and adults with disabilities by providing programs in dance, drama, creative writing, music and visual art.

VSA Wisconsin is a member of the VSA affiliate network, a program of the John F. Kennedy Center for the Performing Arts. This newsletter is made possible in part through funding provided by a grant from the Wisconsin Arts Board with funds from the State of Wisconsin and the National Endowment for the Arts. Additional support has been provided by: Advertisers Press and xpedx.



Transportation for VSA Wisconsin is provided with support from Kayser Automotive Group.

*To receive this newsletter in an alternative format, contact VSA Wisconsin.*

## You are invited! Visual Expressions

A Call for Art exhibition celebrating the creative power of people with disabilities.

VSA Wisconsin Gallery  
 1709 Aberg Ave, Madison

Public Reception  
 Saturday May 3, 2-4 pm



## GALLERY HOURS

Apr 21 - May 3

Mon - Thur  
 9am - 3 pm